

**DUNHAM SURVEYING, S.C.**  
 1000 W. 10th Street  
 DELAVAN, WISCONSIN 53115

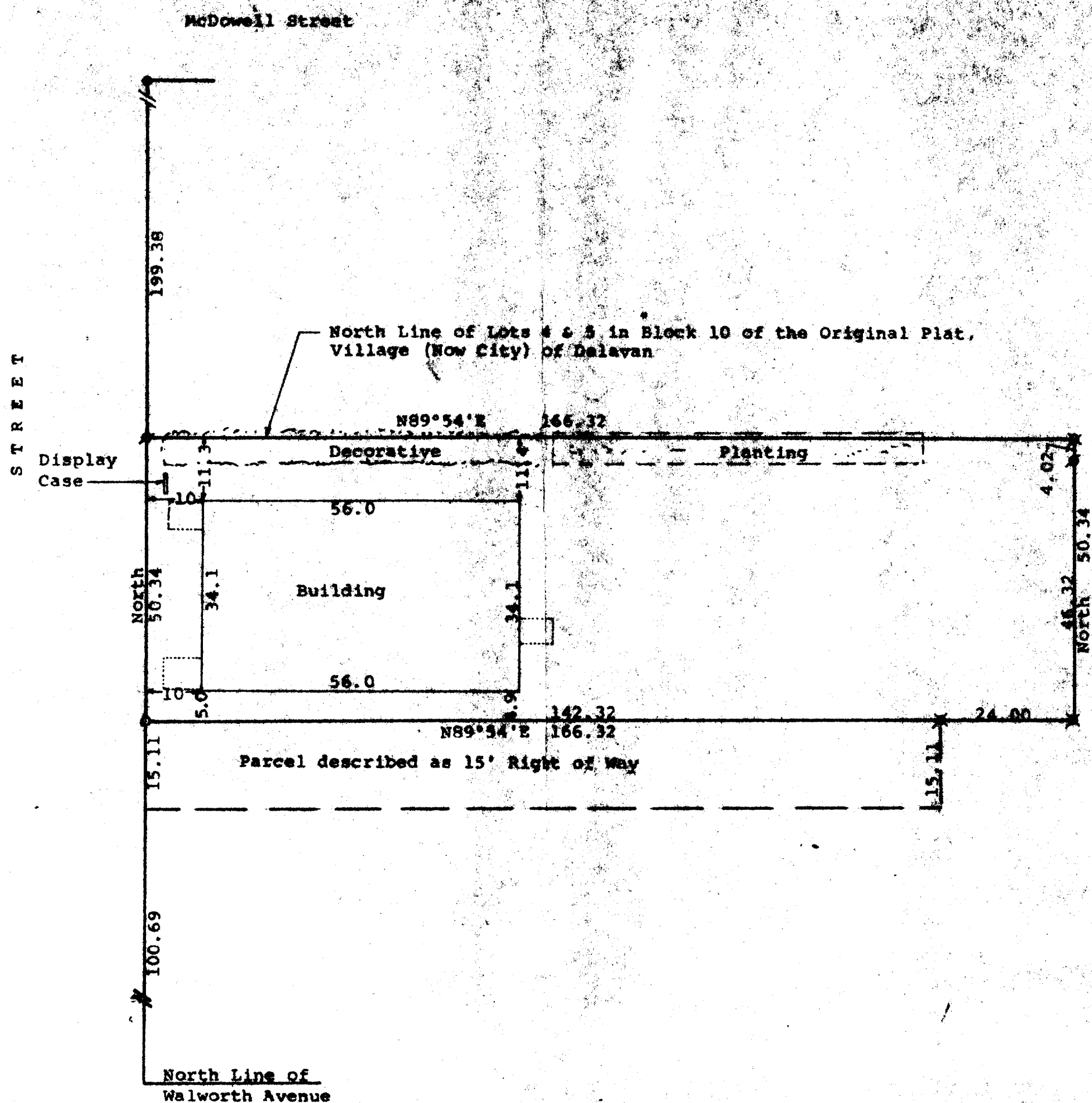

Scale - 1" = 20'

● = Concrete Monument Found

⊙ = Bent 1" Iron Pipe Found

⊙ = 1/4" Iron Pipe Set in crack of sidewalk

○ = 1/4" Iron Pipe Set in crack of sidewalk

⊙ = 3/4" Iron Rod Found

⊙ = 1/2" Iron Pipe Set in blacktop driveway

Survey ordered by:  
 Professional Realty, Inc.  
 706 East Geneva Street  
 Delavan, WI 53115

⊙ = 1" Iron Pipe Found

STATE OF WISCONSIN) ss  
 COUNTY OF WALWORTH)

I, George T. Dunham, Surveyor, certify that I have surveyed the property described as follows:

A strip of land 50 feet in width North and South off the entire north end of lots 4 and 5 in Block 10 of the Original Plat of the Village (now City) of Delavan, Walworth County, Wisconsin, subject to easements of record. ALSO the right of way over the following described land situated in said City of Delavan: Beginning at a point on the west line of Lot 4, Block 10, Original Plat of the Village, (Now City) of Delavan, Walworth County, Wisconsin, 100 feet north of the southwest corner of said Lot 4 and running thence East and at right angles to said west line of said Lot, 141 feet; thence North 15 feet; thence West 141 feet to the west line of said lot; thence South 15 feet to the place of beginning.

and that the plat shown hereon is a correct representation thereof and shows the size and location of the property, its exterior boundaries, the location of all visible structures and dimensions of all principal buildings thereon, boundary fences, apparent easements, roadways and visible encroachments, if any, and that I have surveyed the property hereon described, according to the official records, to the best of my knowledge and belief.

May 13, 1994

*George T. Dunham*  
 George T. Dunham, Surveyor

